

Genie® S®-40 HF & S-45 HF

Specifications

| Models | S-40 HF | | S-45 HF | |
|-------------------------------------|----------------|---------------|----------------|---------------|
| Measurements | US | Metric | US | Metric |
| Working height max. ⁽¹⁾ | 45 ft 6 in | 13.87 m | 50 ft 6 in | 15.56 m |
| Platform height max. | 39 ft 6 in | 12.04 m | 44 ft 6 in | 13.56 m |
| Horizontal reach max. | 28 ft 11 in | 8.81 m | 34 ft | 10.36 m |
| Below ground reach | 1 ft | 0.30 m | 4 ft 2 in | 1.27 m |
| A Platform length (8 ft/6 ft) | 3 ft/2 ft 6 in | 0.91 m/0.76 m | 3 ft/2 ft 6 in | 0.91 m/0.76 m |
| B Platform width (8 ft/6 ft) | 8 ft/6 ft | 2.44 m/1.83 m | 8 ft/6 ft | 2.44 m/1.83 m |
| C Height - stowed (tires) | 8 ft 3 in | 2.51 m | 8 ft 3 in | 2.51 m |
| D Length - stowed (tires) | 26 ft 4 in | 8.03 m | 31 ft 1 in | 9.47 m |
| E Width (tires) | 8 ft 5 in | 2.56 m | 8 ft 5 in | 2.56 m |
| F Wheelbase | 8 ft 1 in | 2.46 m | 8 ft 1 in | 2.46 m |
| G Ground clearance - center (tires) | 12.5 in | 0.32 m | 12.5 in | 0.32 m |
| H Height under counterweight | 3 ft 4 in | 1.02 m | 3 ft 4 in | 1.02 m |

Productivity

| | | | | |
|---|----------------------|---------------|----------------------|---------------|
| Lift capacity max. - unrestricted | 600 lb | 272 kg | 600 lb | 272 kg |
| Number of Platform Occupants | 2 | 2 | 2 | 2 |
| Platform rotation | 160° | 160° | 160° | 160° |
| Jib length | — | — | 5 ft | 1.52 m |
| Vertical jib rotation (up/down) | — | — | 133° | 133° |
| Turntable rotation | 360° | 360° | 360° | 360° |
| Turntable tailswing | 36 in | 0.91 m | 36 in | 0.91 m |
| Drive speed - stowed (tires) | 4.0 mph | 6.4 km/h | 4.0 mph | 6.4 km/h |
| Drive speed - raised (tires) | 0.68 mph | 1.1 km/h | 0.68 mph | 1.1 km/h |
| Gradeability - stowed ⁽²⁾ | 45% | 45% | 45% | 45% |
| Tilt sensor activation (front to back/side to side) | 5°/5° | 5°/5° | 5°/5° | 5°/5° |
| Turning radius - inside/outside (tires) | 6 ft 9 in/17 ft 3 in | 2.06 m/5.26 m | 6 ft 9 in/17 ft 3 in | 2.06 m/5.26 m |
| Tires | 33/16LL500 | 33/16LL500 | 33/16LL500 | 33/16LL500 |

Power

| | | | | |
|-------------------------|--------|--------|--------|--------|
| Power | Diesel | Diesel | Diesel | Diesel |
| Hydraulic tank capacity | 38 gal | 144 L | 38 gal | 144 L |
| Fuel tank capacity | 35 gal | 132 L | 35 gal | 132 L |

Weight⁽³⁾ and Floor Loading⁽⁴⁾

| | | | | |
|---------------------------------|-----------|----------|-----------|----------|
| Weight (tires) | 13,544 lb | 6,143 kg | 15,720 lb | 7,130 kg |
| Tire contact pressure | 38 psi | 262 kPa | 38 psi | 262 kPa |
| Occupied floor pressure (tires) | 155 psf | 7.44 kPa | 180 psf | 8.63 kPa |

Sound and Vibration Levels

| | | | | |
|---|------------------------|------------------------|------------------------|------------------------|
| Sound Pressure level (ground workstation) | 89 dBA | 89 dBA | 89 dBA | 89 dBA |
| Sound Pressure level (platform workstation) | 77 dBA | 77 dBA | 77 dBA | 77 dBA |
| Vibrations | < 2.5 m/s ² | < 2.5 m/s ² | < 2.5 m/s ² | < 2.5 m/s ² |

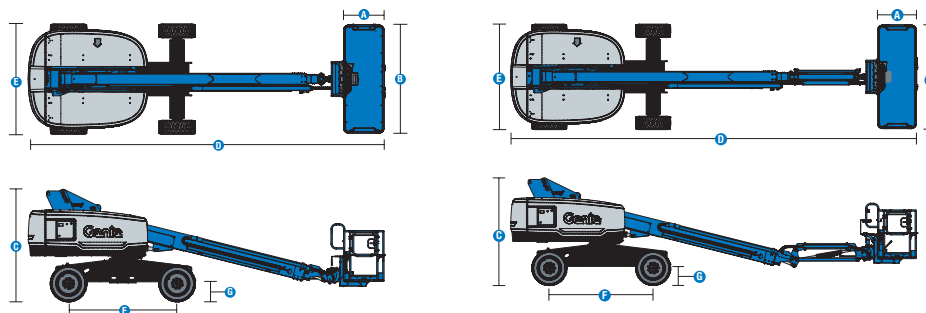

(1) The metric equivalent of working height adds 2m to platform height. The imperial equivalent adds 6ft to platform height.

(2) Gradeability applies to driving on slopes and may vary depending on options and machine configurations. See operator's manual for details regarding slope ratings.

(3) Weight refers to standard configuration and may vary depending on options and/or country standards.

(4) Floor loading information is approximate and may vary depending on options and machine configurations. It should be used only with adequate safety factors.

Range of motion S-40 HF

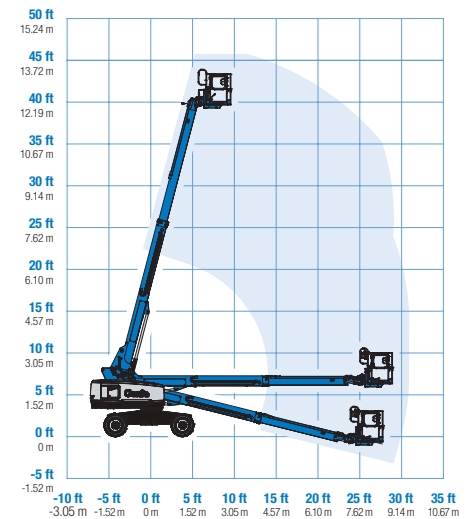

Range of motion S-45 HF

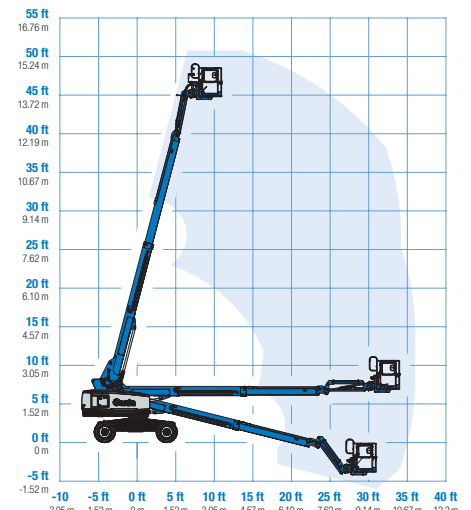

Genie® S® -40 HF & S-45 HF

SKU: Standard Model

- S-40 HF, 4WD*

* Build to Order

SKU: Standard Model

- S-45 HF, 4WD*

| Option availability | S | S+ | BtO |
|--|--|--|-------------------------------------|
| Power | 49 hp, 37 kW, Deutz D2.9L, Diesel, T4f | | <input checked="" type="checkbox"/> |
| | 49 hp, 37 kW, Perkins 404F-E22T, Turbo Diesel, T4f | | <input type="checkbox"/> |
| | 60 hp, 45 kW, Ford 2.5L, Gas/LPG | | <input type="checkbox"/> |
| | Cold weather package | | <input type="checkbox"/> |
| | Positive air shutdown system | | <input type="checkbox"/> |
| | Anti-restart engine protection | | <input checked="" type="checkbox"/> |
| | Auto engine fault shutdown | | <input checked="" type="checkbox"/> |
| | Diesel air intake pre-cleaner | | <input checked="" type="checkbox"/> |
| | In cylinder glow plug (diesel only) | | <input checked="" type="checkbox"/> |
| | Platform | 6ft/1.83m dual-entry platform with side swing gate | |
| 8ft/2.44m tri-entry platform with side swing gate | | | <input checked="" type="checkbox"/> |
| 6ft/1.83m Aircraft protection platform with sliding mid-rail | | | <input type="checkbox"/> |
| 6ft/1.83m Aircraft protection platform with side swing gate | | | <input type="checkbox"/> |
| Dual axis joystick steering | | | <input checked="" type="checkbox"/> |
| Thumb rocker steering | | | <input type="checkbox"/> |
| Air line to platform | | | <input type="checkbox"/> |
| Control box covers | | | <input type="checkbox"/> |
| Lift Guard Full Mesh panels | | | <input type="checkbox"/> |
| Lift Guard Half Mesh panels | | | <input type="checkbox"/> |
| Light Package: drive and work lights | | | <input type="checkbox"/> |
| Platform auxiliary top rail | | | <input type="checkbox"/> |
| Lift Power 3kW AC Generator, 110V/60Hz | | | <input type="checkbox"/> |
| Lift Power 3kW AC Generator, 220V/50Hz | | | <input type="checkbox"/> |
| Lift Power 12kW Welder Ready | | | <input type="checkbox"/> |
| Drive enable system | | | <input checked="" type="checkbox"/> |
| Horn | | | <input checked="" type="checkbox"/> |
| Lift Guard Contact Alarm | | | <input checked="" type="checkbox"/> |
| Lift Tools Work Tray | | | <input checked="" type="checkbox"/> |
| Platform load sense system | | | <input checked="" type="checkbox"/> |
| Proportional controls | | <input checked="" type="checkbox"/> | |
| Self-leveling platform | | <input checked="" type="checkbox"/> | |
| Chassis | Lift Connect Telematics | | <input checked="" type="checkbox"/> |
| | Lift Connect with Access Manager upgrade | | <input type="checkbox"/> |
| | Biodegradable hydraulic oil | | <input type="checkbox"/> |
| | Cold weather hydraulic oil | | <input type="checkbox"/> |
| | Fire resistant hydraulic oil | | <input type="checkbox"/> |
| | High floatation, air-filled tires | | <input type="checkbox"/> |
| | Deluxe hostile environment kit | | <input type="checkbox"/> |
| | Hostile environment kit | | <input type="checkbox"/> |
| | LPG tank 33.5lb | | <input type="checkbox"/> |
| | Tow package | | <input type="checkbox"/> |
| | Active oscillating axle | | <input checked="" type="checkbox"/> |
| | Alarm package: includes flashing beacon and travel alarm | | <input checked="" type="checkbox"/> |
| | Descent, tilt and motion alarm | | <input checked="" type="checkbox"/> |
| | Dual battery system | | <input checked="" type="checkbox"/> |
| | Hour meter | | <input checked="" type="checkbox"/> |
| Hydraulic oil cooler | | <input checked="" type="checkbox"/> | |
| Tech Pro Link connector | | <input checked="" type="checkbox"/> | |
| Wheel motors 2 speed | | <input checked="" type="checkbox"/> | |

Positive air shutdown system for Deutz engines only

- S** Standard
- S+** Standard +
- BtO** Build to Order
- Standard Features
- Options



Sensitive Terrains



Rugged Terrainability



660lb/300kg Capacity Jib



Genie Genuine Accessories⁽¹⁾

- Lift Tools Productivity Tools
- Lift Connect Telematics
- Tech Pro Link Handheld Device

(1) More accessories available from Genie Genuine Parts.

Product specifications are subject to change without notice or obligation. Photographs and/or drawings herein are for illustrative purposes only. Refer to the appropriate Operator's Manual for instructions on proper equipment use. Failure to follow instructions in the Operator's Manual may result in serious injury or death. The only warranty applicable to our equipment is the standard written warranty applicable to the particular product and sale and we make no other warranty, express or implied. Products and services listed may be trademarks, service marks or trade names of Terex Corporation and/or their subsidiaries in the USA and many other countries. Terex, Genie, Quality By Design, Xtra Capacity, Lift Power, Lift Guard, Lift Tools, Lift Connect and Tech Pro Link are registered trademarks of Terex Corporation or its subsidiaries.